

09/19/2024

City of Rutland

5F: Rutland City TIF District Regional Map

This map is provided as a courtesy by the City of Rutland.
The property lines depicted above are estimations.
They are not survey lines and therefore should not be relied upon as such.



Legend

- Proposed TIF Boundary
- Rutland City Boundary
- Rutland County Municipalities
- Major Highways

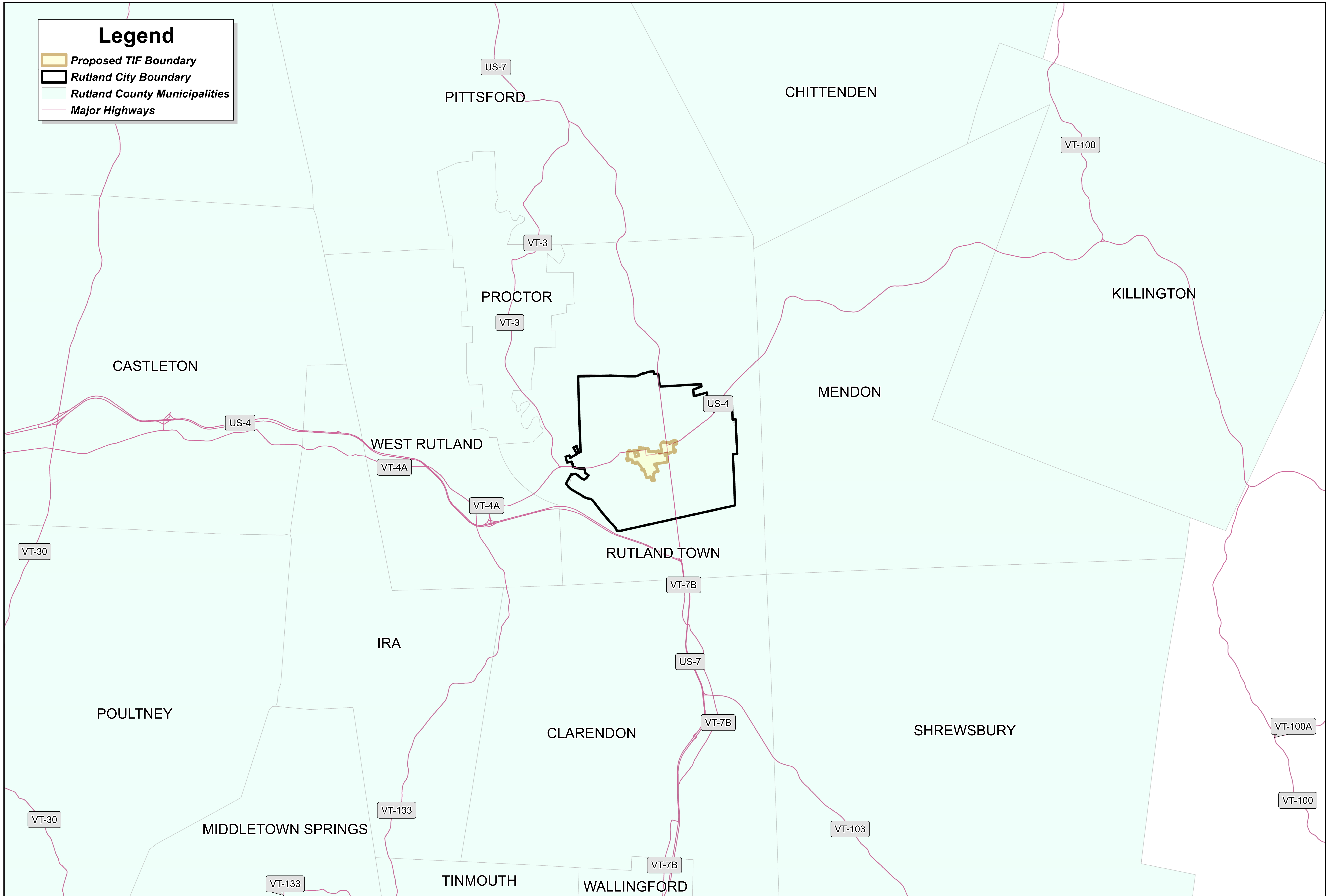

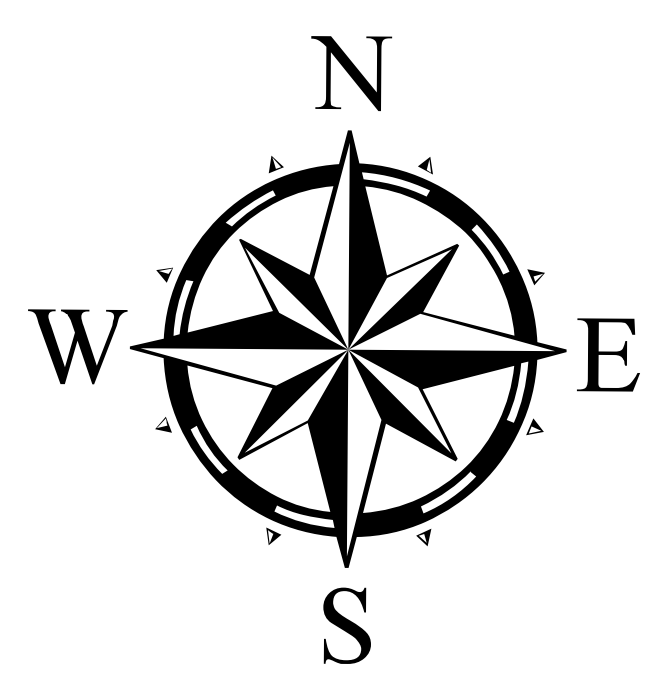

09/19/2024

City of Rutland

5G: Rutland City TIF District Map

This map is provided as a courtesy by the City of Rutland.
The property lines depicted above are estimations.
They are not survey lines and therefore should not be relied upon as such.



Legend

- Proposed TIF Boundary
- Rutland City Boundary

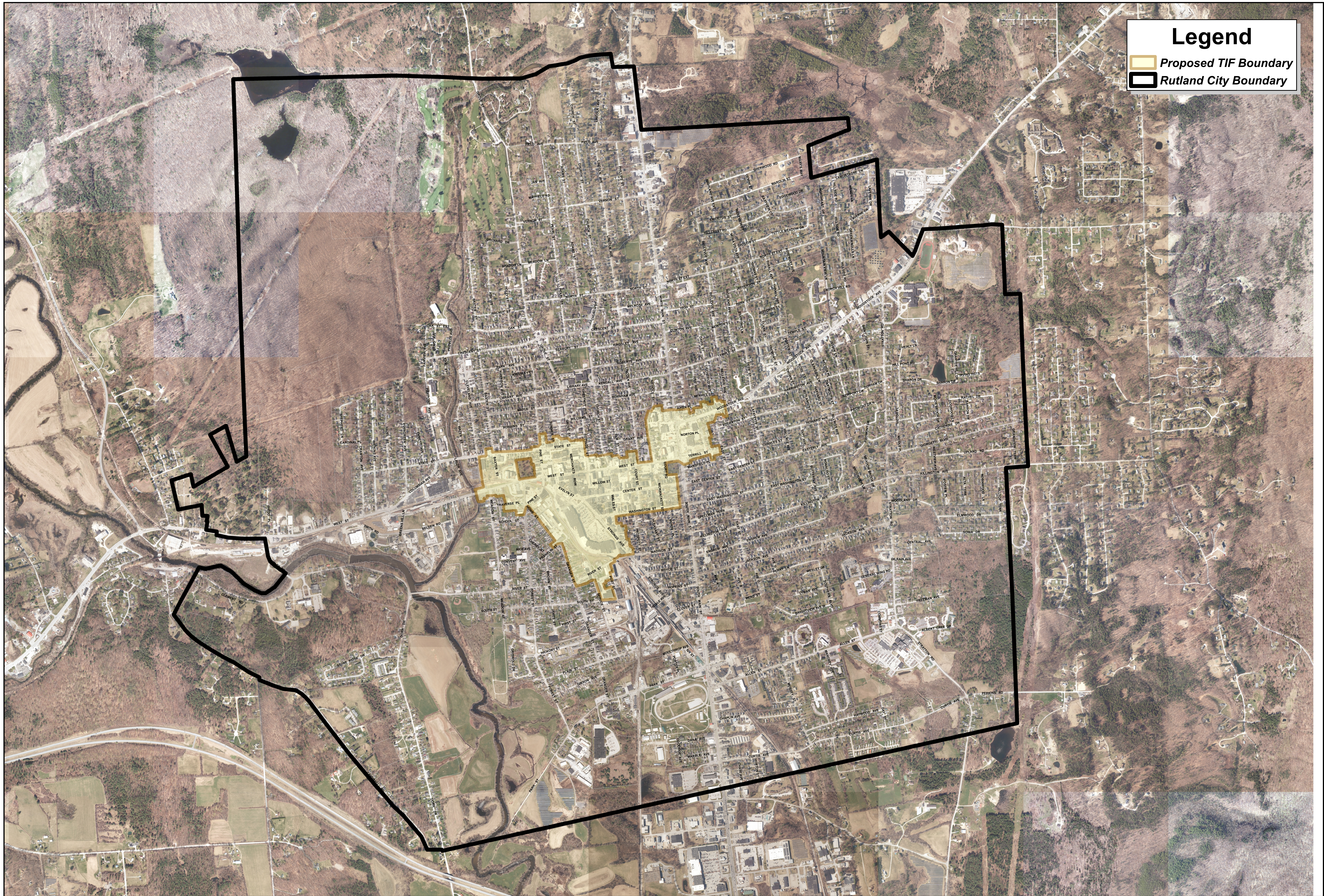

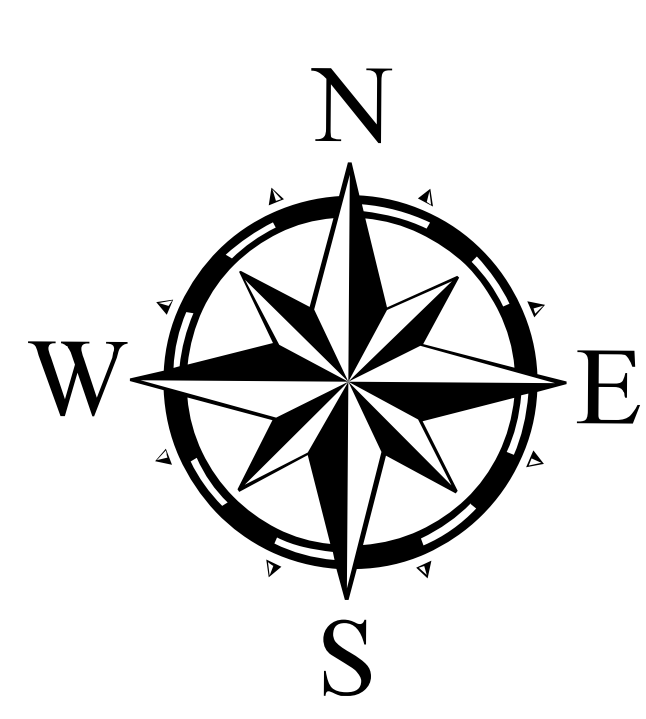

10/09/2024

City of Rutland

TIF Project Identification Map

This map is provided as a courtesy by the City of Rutland. The property lines depicted above are estimations. They are not survey lines and therefore should not be relied upon as such.



- Legend**
- Proposed TIF Boundary
 - Project Location
- Identified Projects**
- 1 - Lynda Lee
 - 2 - 200 West Street
 - 3 - Pine Street
 - 4 - Freight Corner
 - 5 - Evelyn Street
 - 6 - Key West
 - 7 - Downtown Hotel Site
 - 8 - Municipal Office Housing
 - 9 - Wales & Washington
 - 10 - Library Housing
 - 11 - 34 North Main Street
- Identified Infrastructure Projects**
- A - Lynda Lee
 - B - Pine & Forest Streets
 - C - Evelyn & Freight Streets
 - D - Asa Bloomer Building Improvements
 - E - Downtown Upgrades
 - F - Wales Street (Phase 1)
 - G - Wales Street (Phase 2)
 - H - Gateway Roadwork